

# Patient report

Bio-Rad                      DATE: 12/28/2018  
D-10                         TIME: 10:05 AM  
S/N: #DJ4I016123        Software version: 4.20-2  
Sample ID:                 10379513  
Injection date             12/28/2018 09:42 AM  
Injection #: 11            Method: HbA1c  
Rack #: ---                Rack position: 8

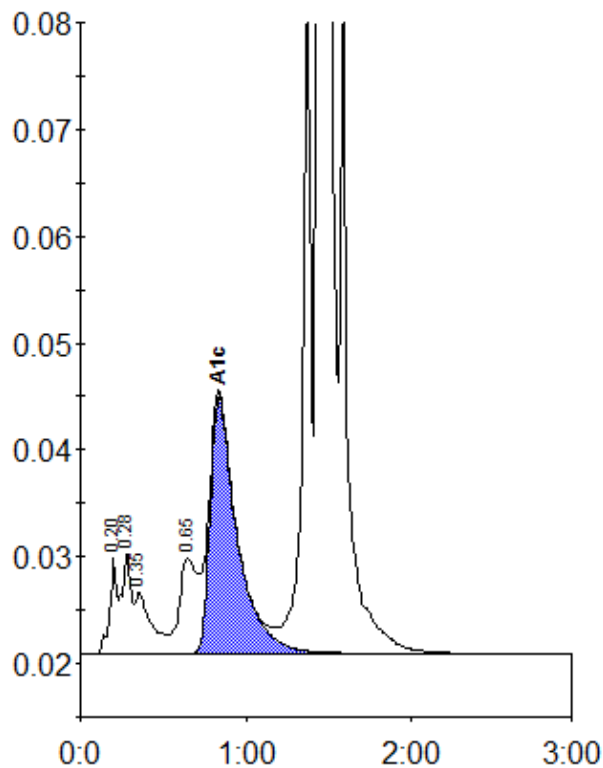

Peak table - ID: 10379513

| Peak        | R.time | Height  | Area    | Area % |
|-------------|--------|---------|---------|--------|
| A1a         | 0.20   | 9006    | 25853   | 0.8    |
| A1b         | 0.28   | 9437    | 38425   | 1.2    |
| Unknown     | 0.35   | 5678    | 38885   | 1.2    |
| LA1c/CHb-1  | 0.65   | 9021    | 67812   | 2.1    |
| A1c         | 0.84   | 24053   | 272692  | 10.4   |
| P3          | 1.37   | 63439   | 229341  | 6.9    |
| A0          | 1.44   | 774141  | 2632419 | 79.6   |
| Total Area: |        | 3305427 |         |        |

|                |      |
|----------------|------|
| Concentration: | %    |
| A1c            | 10.4 |